



FIJI COMMERCE COMMISSION

HEAD OFFICE & CENTRAL EASTERN DIVISION

Level 1 Garden City Complex, Raiwal, Suva.
P O Box 5031, Raiwaqa, Suva.
Phone: (679) 337 2178
Fax: (679) 337 2389
Email : helpdesk@commcomm.gov.fj
Website: www.commcomm.gov.fj

WESTERN DIVISION

1st Floor, Downtown Holdings Bldgs,
155 Vitogo Parade,
P O Box 594, Lautoka
1155
Telephone/Fax: (679) 666 1853

NORTHERN DIVISION

Lot 3, Silas Ramzaan Street,
P O Box 262, Labasa
Telephone/Fax: (679) 881

Authorization of Regulatory Fees and Ancillary Services Charges for FEA

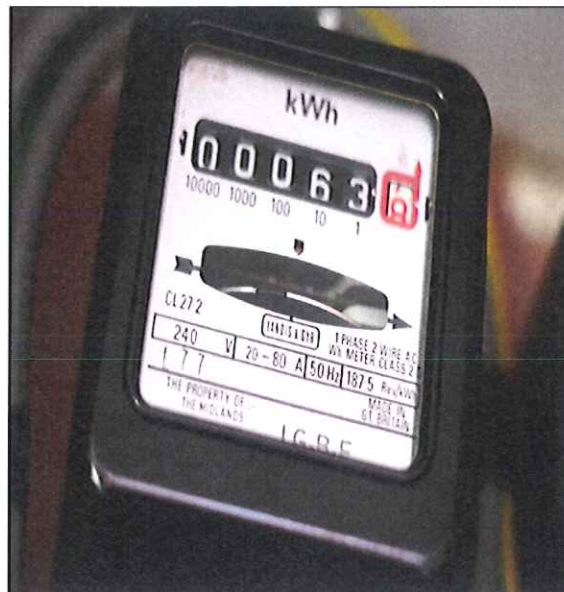

Date Issue: 8 August 2015

© Fiji Commerce Commission

"To promote Competition in the Fijian Markets"

Authorization of Regulatory Fees and Ancillary Services Charges for FEA

- Pursuant to Section 4 and Section 41 of the Commerce Commission Decree 2010 and the Commerce (Control of Prices for Supply of Electricity and Ancillary Services) Order 2015, the Commission hereby makes the following authorization.

Citation and commencement

- This Authorization may be cited as Authorization of Regulatory Fees and Ancillary Services Charges for FEA and is effective from 10th August 2015.

Maximum prices

- (a) The prices set out in Schedule 1 herein shall be the maximum rates applicable, as the case may be, at which the goods and services mentioned therein may be supplied as listed in Schedule 1.

(b) No new charges shall be levied unless authorized by the Commission.

Schedule 1: Maximum Authorized Fees and Charges

Description of Fees and Charge	Maximum Authorized Charge (VIP)
LICENSING AND REGISTRATION OF INSTALLATIONS	
Installation license fee payable to the Authority	
Gross installed capacity of installation in kilowatts as shown by manufacturer's rating of generator (s)	
From 5 kilowatts up to 100kwatts (Prior to issue of license)	\$115.00
Annually on anniversary of date of issue of license	\$26.00
Over 100 kilowatts up to 500kwatts prior to issue of license	\$230.00
Annually on anniversary of date of issue of license	\$52.00
Over 500 kilowatts prior to issue of license	\$345.00
Annually on anniversary of date of issue of license	\$130.00
ELECTRICAL CONTRACTORS' AND WIREMEN'S LICENCES	
Electrical Contractors License	
On First issue of license	\$221.00
On each renewal of license (Business)	\$105.00
Wireman's License	
On first issue of license	\$110.00
On each renewal of license	\$75.00
Wireman's License Examination	\$149.00
Duplicate of electrical contractor's license or wireman's license	\$25.00

Schedule 1: Maximum Authorized Fees and Charges (continued)

Description of Fees and Charge	Maximum Authorized Charge (VIP)
Consumers Installation	
Re-inspection and test of work on consumer's installation	
First re-inspection & test	
Installation Type	
Single Phase Installation	\$30.00
Two Phase Meter Installation	\$89.00
Three Phase Installation	\$134.00
Current Transformer (CT) Meter Installation	\$262.00
Maximum Demand (MD) Meter	\$262.00
Each subsequent re-inspection and test	
Single Phase Installation	\$30.00
Two Phase Meter Installation	\$89.00
Three Phase Installation	\$134.00
Current Transformer (CT) Meter Installation	\$262.00
Maximum Demand (MD) Meter Installation	\$262.00
New Connection Fees/Installation of Metering System	
Single Phase Installation	\$75.00
Two Phase Installation	\$134.00
Three Phase Installation	\$179.00
Current Transformer (CT) Installation	\$358.00
Maximum Demand (MD) Meter Installation	\$396.00
METERING SYSTEM COSTS	
Domestic Customer Metering	
Single Phase Electromechanical Meter	Nil
Single Phase Prepaid Meter	Nil
Single Phase Bidirectional Electronic Meter	Nil
2 Phase Electromechanical Meters	\$176.00
Commercial & Industrial Customer Metering	
3 single phase direct connected Electromechanical meters	\$264.00
3 Phase Direct Connected Electronic Meter	\$314.00
3 Phase Direct Connected Electronic Smart Meter	\$1,183.00
3 Phase Current Transformer Connected Electronic Smart Meter (200/5)	\$2,013.00
3 Phase Current Transformer Connected Electronic Smart Meter (800/5)	\$2,464.00
3 Phase Current Transformer Connected Electronic Smart Meter (800/5) for two feeder Metering	\$4,973.00
3 Phase Current Transformer Connected Electromechanical 200/5 Meters	\$1,804.00
3 Phase Current Transformer Connected High Voltage Electronic Smart Meter	\$1,610.00

Schedule 1: Maximum Authorized Fees and Charges (continued)

Description of Fees and Change	Maximum Authorized Charge (VIP)
SUPPLY TO CONSUMERS & DISCONNECTION OF SUPPLY	
(i) Reconnection of supply to consumer's installation - broken mains;-	
normal working hours	\$20.00
outside normal working hours	\$35
(ii) Reconnection following disconnection for non-payment of electricity account during:-	
normal working hours	\$10.00
outside normal working hours	\$15.00
SUPPLY TO CONSUMERS & DISCONNECTION OF SUPPLY	
(iii) Disconnection at Consumers Request (Customers closing account & moving out of premises)	
normal working hours	\$10.00
After Normal Working Hours	\$15.00
(iv) Reconnection of Supply at Consumers request (Re-opening of a closed account)	
normal working hours	\$10.00
After Normal Working Hours	\$15.00
(i) Special reading (Consumer's request for account to be read for a final bill only)	
normal working hours	\$10.00
After Normal Working Hours	\$15.00
Minimum Electricity Charge^(a)	
Domestic Customers	\$7.61
Commercial Customers	\$18.35
Industrial Customers	\$2,966.14
METER TESTING & ADJUSTMENTS OF ACCOUNTS^(b)	
Meter Test at customer's request (Meter testing at Test bench)	\$97.00
Meter Test at customer's request (Check Meter Installation)	\$77.00
Administration Charges	
Admin Fee for Returned Cheque	\$10.00
Bill Reprint Fee	\$1.15

Conditions of this authorization

4. (a) **Minimum Electricity Charges** will only be applicable where in a billing month the electricity consumption is below 20 units for residential customers, 40 units for Commercial customers and demand less than 75KW for Industrial customers.
- (b) **Meter Testing Fees**-Customer to be reimbursed with the fee paid for meter testing if after the tests the meter is found to be defective or inaccurate reading is noted and the defects are not related to meter tampering.

Expiration of the authorization

5. The above authorized fees and charges expire on 24th May 2016 unless the authorization is varied, extended or earlier revoked.

Dated on this 8th day of August 2015.

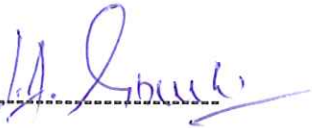

Mr. Firoz Ghazali
Acting Chairperson
Fiji Commerce Commission



Ms. Joann Young
Commissioner
Fiji Commerce Commission